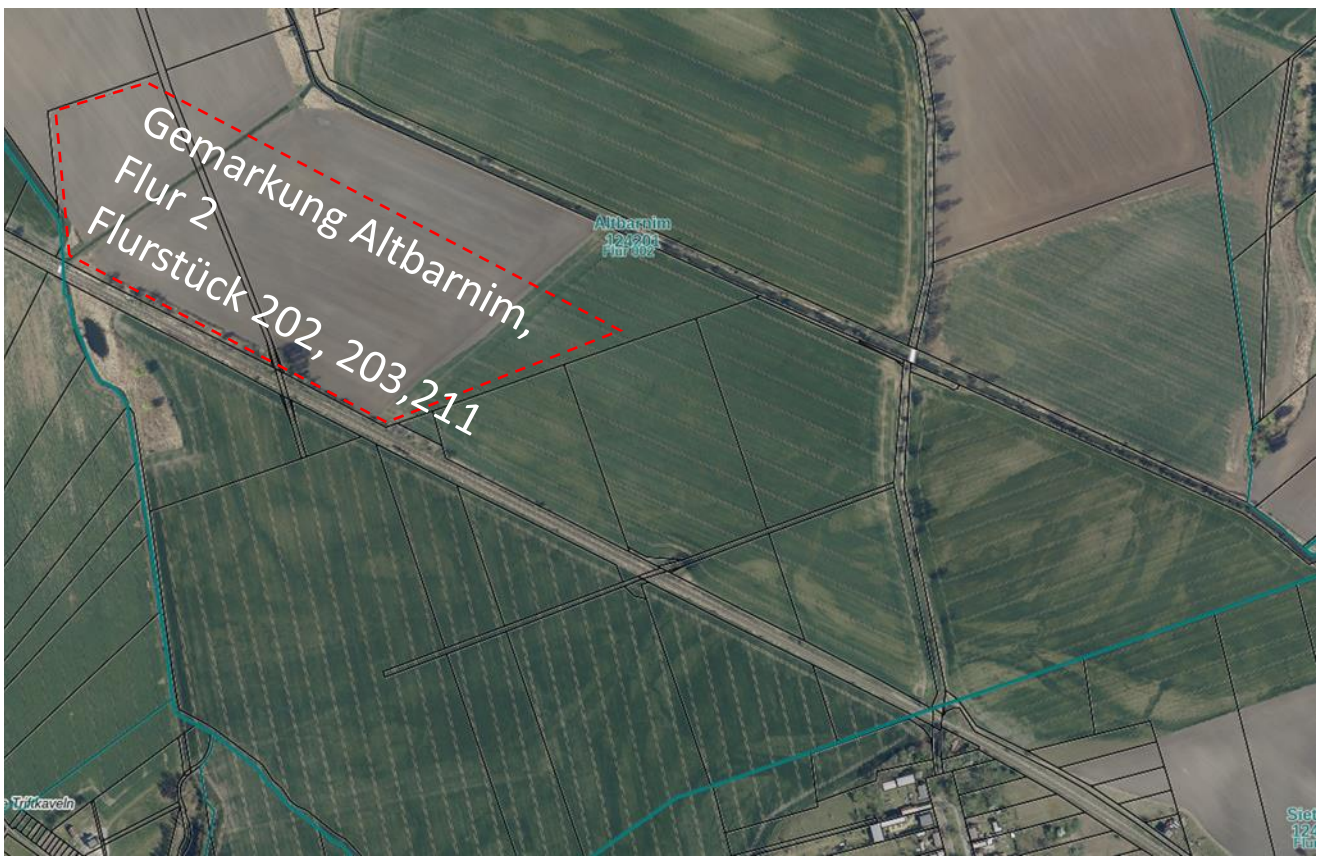

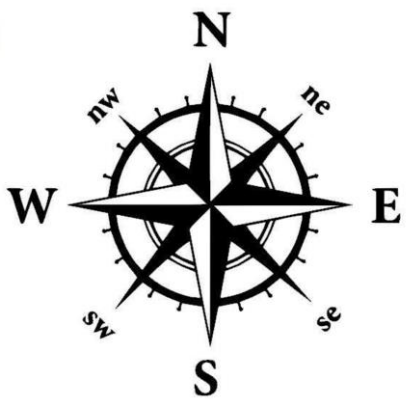

vorhabenbezogener Bebauungsplan
„Solarpark Altbarnim“
Gemeinde Neutrebbin,
Ortsteil Altbarnim
Ausgrenzung